

E. D. PARRY AND CO. LTD.

APPROVED  
SUBJECT TO THE CONDITIONS IN  
THIS OFFICIAL LETTER  
FOR MEMBER SECRETARY  
MADRAS METRIC SYSTEM  
DEVELOPMENT AUTHORITY  
MADRAS-600 039.

132x207  
A  
23/11/57

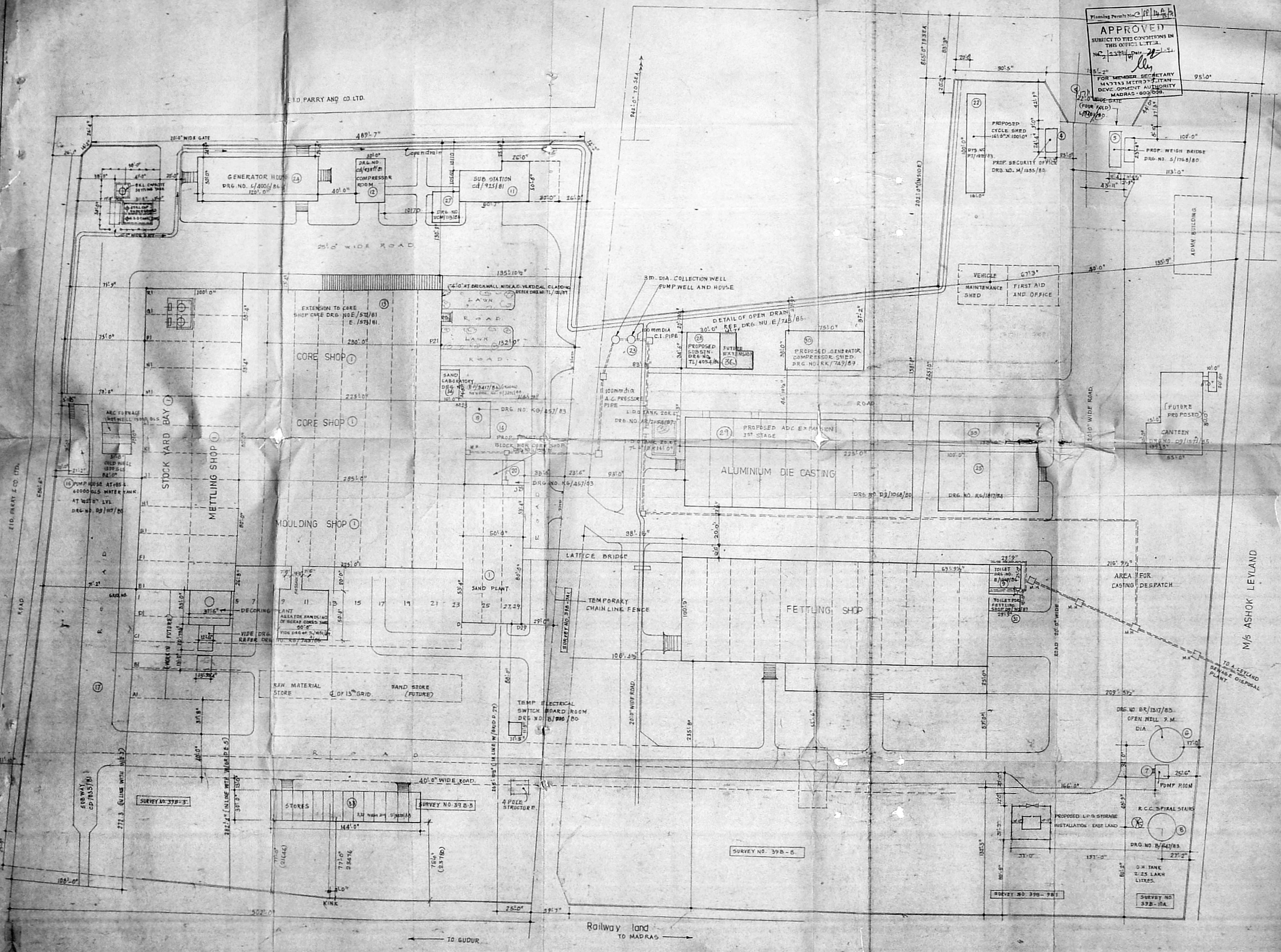

S.No.	DESCRIPTION	SYMBOL	APPROVAL NO. AND DATE	ENTRANCE TO THE FACTORY	CHIEF ENGINEER'S FACTORY REGISTER	REMARKS
1	CORE Moulding SAND BAY	1	LD 143/80/83	14/11/80	14/11/80	REVISION APPROVED BY M.H.A. USE YOUR LETTER NO.
2	MELTING SHOP	2	LD 143/80/83	14/11/80	14/11/80	D.O.S. C/1929/85 DT. 12-2-1986
3	ALUMINIUM DIECASTING BAY	3	LD 143/80/83	14/11/80	14/11/80	
4	SECURITY OFFICE	4	LD 143/80/83	14/11/80	14/11/80	
5	TIME OFFICE & WEIGH ROOM	5	LD 143/80/83	14/11/80	14/11/80	
6	30" DIA. WELL	6	LD 143/80/83	14/11/80	14/11/80	
7	PUMP HOUSE	7	LD 143/80/83	14/11/80	14/11/80	
8	CORNER HEAD WATER TANK	8	LD 143/80/83	14/11/80	14/11/80	
9	FETTING SHOP TOILET	9	LD 143/80/83	14/11/80	14/11/80	
10	2 BAY EXTENSION ALUM DIE CASTING	10	LD 143/80/83	14/11/80	14/11/80	
11	33KV SUBSTATION	11	LD 143/80/83	14/11/80	14/11/80	
12	COMPRESSOR HOUSE	12	LD 143/80/83	14/11/80	14/11/80	
13	EXTENSION TO CORE SHOP	13	LD 143/80/83	14/11/80	14/11/80	
14	CORE SHOP TOILET	14	LD 143/80/83	14/11/80	14/11/80	
15	HOT & COLD WATER FURNACE	15	LD 143/80/83	14/11/80	14/11/80	
16	UNDER GROUND PUMP HOUSE AND CH. TANK	16	LD 143/80/83	14/11/80	14/11/80	
17	SOB BAY	17	LD 143/80/83	14/11/80	14/11/80	
18	DECORATING PLANT	18	LD 143/80/83	14/11/80	14/11/80	
19	LEAN TO SHED FOR COOLING	19	LD 143/80/83	14/11/80	14/11/80	
20	LEAN TO SHED FOR SAND PLANT	20	LD 143/80/83	14/11/80	14/11/80	
21	CYCLE SHED	21	LD 143/80/83	14/11/80	14/11/80	
22	COLLECTING WELLS AND PUMP	22	LD 143/80/83	14/11/80	14/11/80	
23	CUSTOMER CHARGES DEPARTMENT	23	LD 143/80/83	14/11/80	14/11/80	
24	LEAY EXTENSION, DIECASTING	24	LD 143/80/83	14/11/80	14/11/80	
25	GENERATOR HOUSE	25	LD 143/80/83	14/11/80	14/11/80	
26	H.T. CAPACITOR ENCLOSURE	26	LD 143/80/83	14/11/80	14/11/80	
27	INLET SUB. STATION	27	LD 143/80/83	14/11/80	14/11/80	
28	PROPOSED A.D.C. EXTENSION	28	LD 143/80/83	14/11/80	14/11/80	
29	PROPOSED GENERATOR AND COMPRESSOR SHED	29	LD 143/80/83	14/11/80	14/11/80	
30	PROPOSED TOILET BLOCK	30	LD 143/80/83	14/11/80	14/11/80	
31	PROPOSED TOILET BLOCK	31	LD 143/80/83	14/11/80	14/11/80	
32	20 KL. L.D.G. TANK	32	LD 143/80/83	14/11/80	14/11/80	
33	STORES	33	LD 143/80/83	14/11/80	14/11/80	
34	SAND LAKE/TANK	34	LD 143/80/83	14/11/80	14/11/80	
35	PROPOSED 20" EXTENSION OF THE 2" A.D.C. SHED	35	LD 143/80/83	14/11/80	14/11/80	
36	PROPOSED EXTENSION TO SUBSTATION AT EAST LAND	36	LD 143/80/83	14/11/80	14/11/80	

NOTE:  
PROPOSED WORK SHOWN THUS   
THIS DRAWING SUPERSEDES: LD 143/80/83

ENnore FOUNDRIES LTD.,  
ENnore, MADRAS-57.

EAST LAND LAYOUT PLAN.

For ENnore FOUNDRIES LTD.  
J. Narayana Rao  
Architects and Engineers,  
Luz, Madras 600081.

22 JUL 1957

SCALE: 1:1400  
CHECKED: \_\_\_\_\_ DATE: \_\_\_\_\_  
DESIGNED BY: \_\_\_\_\_  
M/S C R NARAYANA RAO  
ARCHITECTS AND ENGINEERS,  
LUZ, MADRAS 600081.

DRG NO AR/5212/80

JENNISON RAO, L.C.E.  
Licensed Building Surveyor,  
Kobbarahalli, Bangalore  
MADRAS-52007.



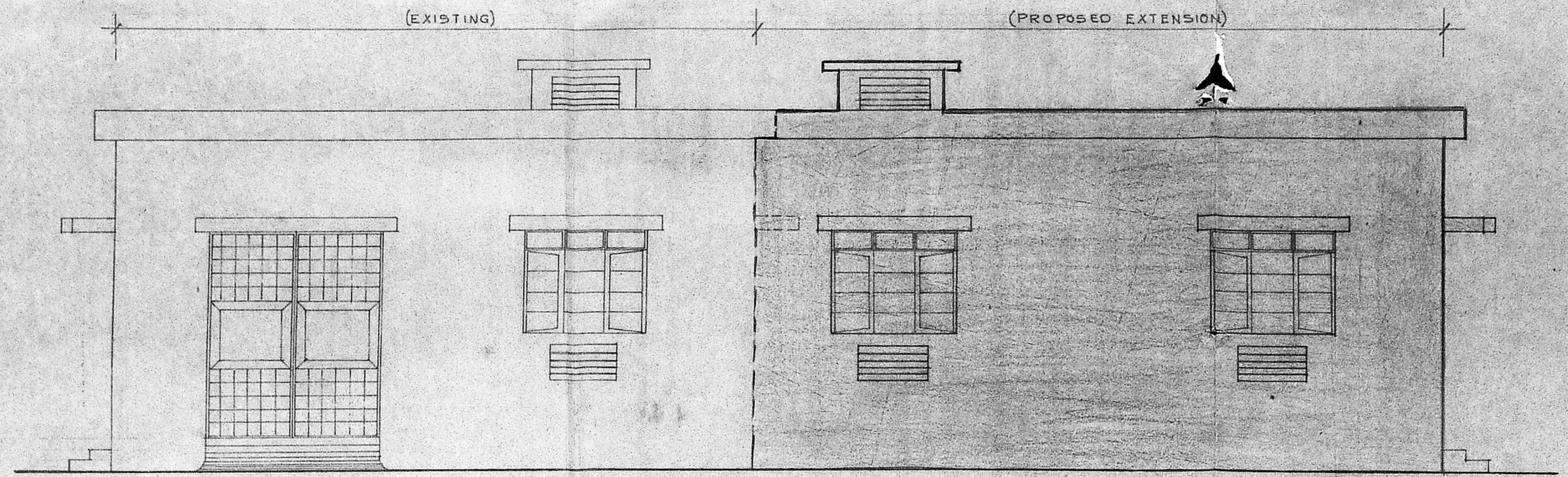

ELEVATION A

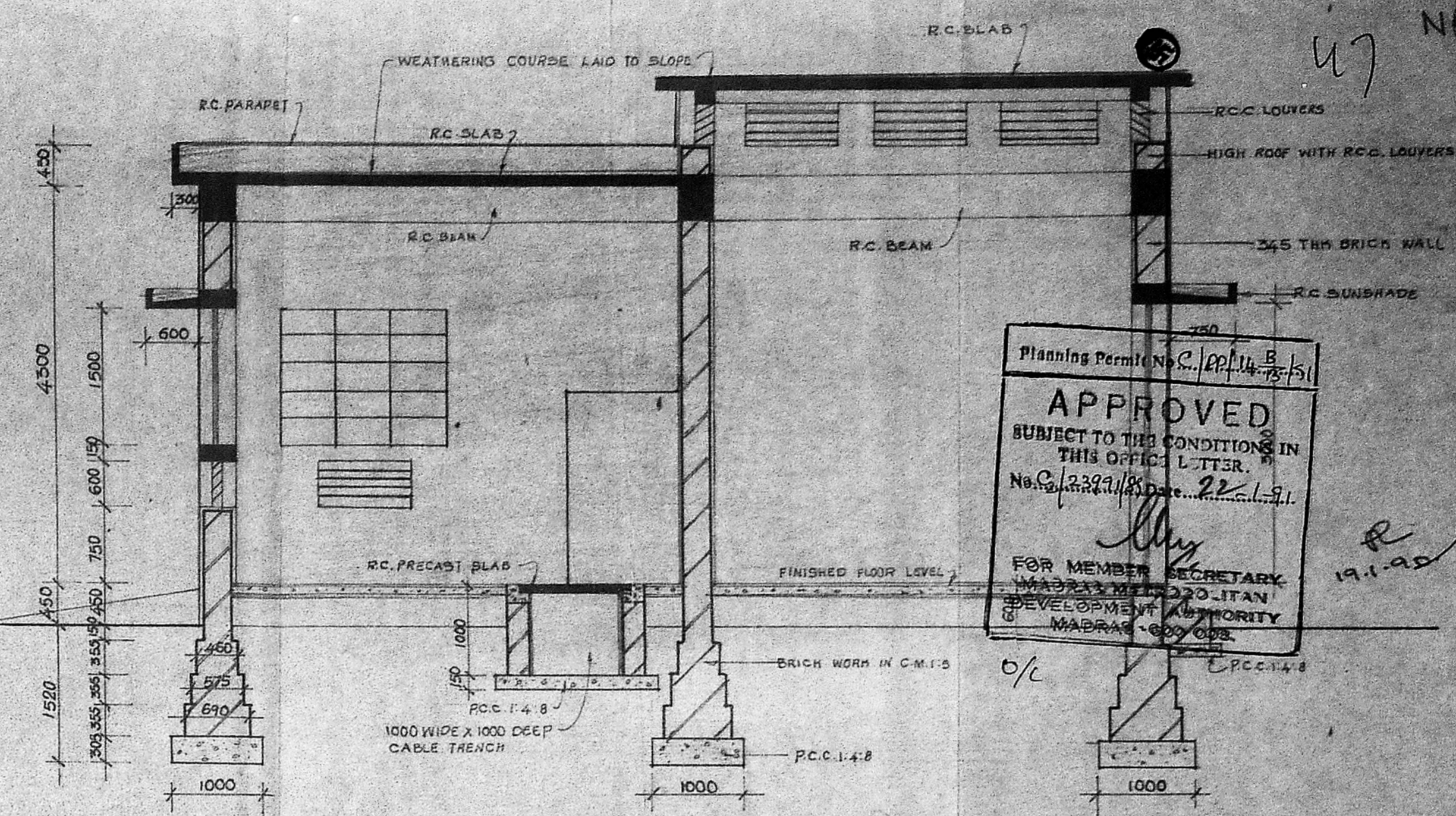

SECTION A-A

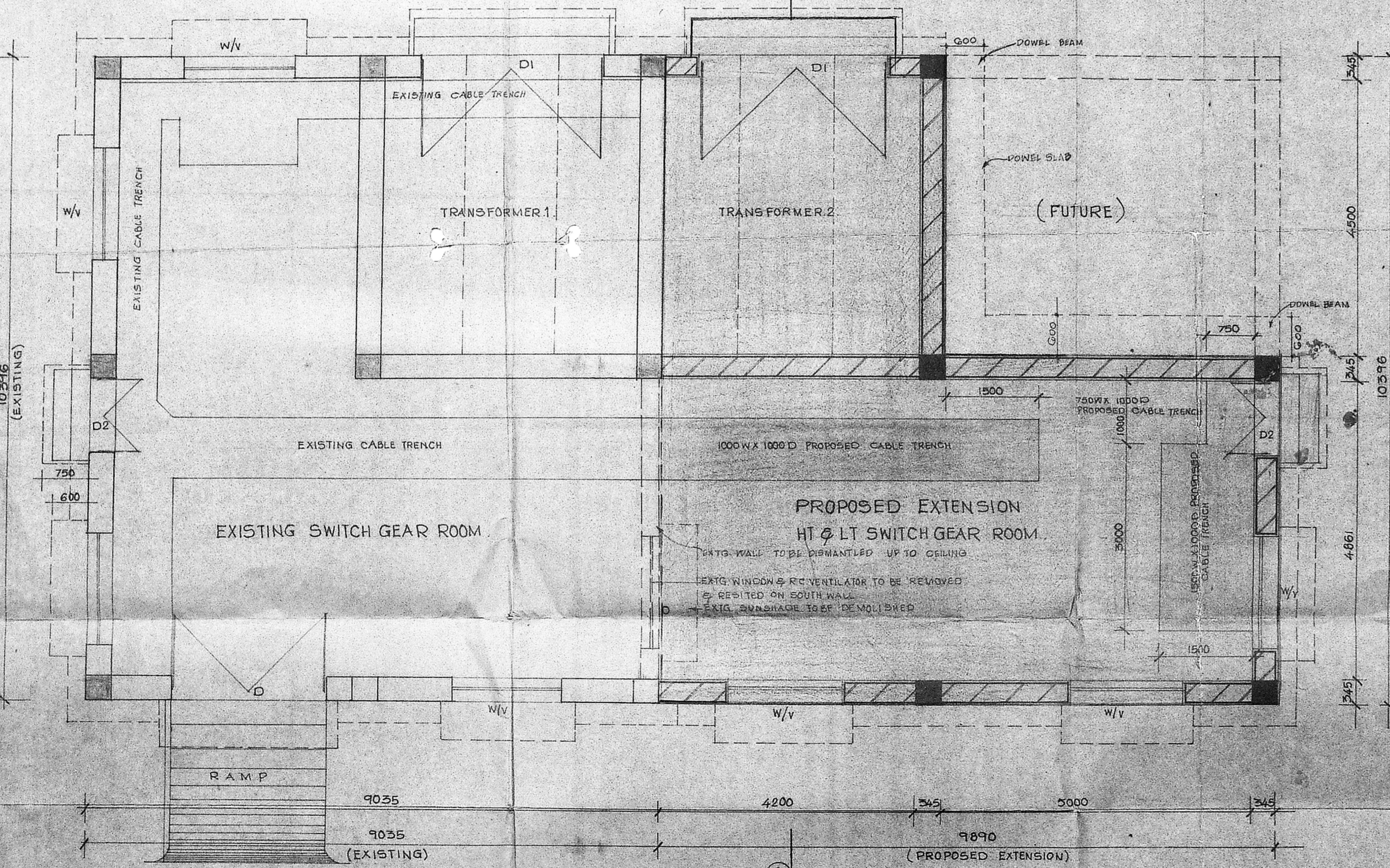

PLAN A

Planning Permit No. C. 10/14/83-151  
**APPROVED**  
 SUBJECT TO THE CONDITIONS IN THIS OFFICE LETTER.  
 No. C. 2397/83 Date: 22.1.84  
 FOR MEMBER SECRETARY  
 MADRAS METROPOLITAN  
 DEVELOPMENT AUTHORITY  
 MADRAS - 600 005

SCHEDULE OF JOINERY:-

D	M.S. DOOR	2500 X 3000
D1	--DO--	3000 X 3000
D2	--DO--	1200 X 2100
W	STEEL WINDOW	1800 X 1500 (18 HS19)
V	R.C.C. LOUVER VENTILATOR	1000 X 600

PROPOSED WORK



For ENNOREFOUNDRIES LTD.  
 K. SHANMUGAM,  
 General Manager,  
 Projects & Plant Engg.

JINNOJI RAO, L.C.E.  
 Licensed Building Surveyor,  
 Kathiwekkam Municipal Township  
 Madras-600 057.

AMENDED AS PER CLIENTS REQUIREMENT 17.8.89	
REVISIONS	
ENNORE FOUNDRIES LIMITED ENNORE MADRAS	
PROPOSED EXTENSION TO SUBSTATION AT EAST LAND	
DRAWN: TL	SCALE: 1:50
CHECKED:	DATE: 23-1-89
M/s. C.R. NARAYANA RAO, ARCHITECTS AND ENGINEERS, LUZ, MADRAS-4	
DRG. No: TL/3237/89	